2021 Catalogue

Coleman Farms & RJC Stud

Charolais Bull Sale

Tuesday 18th May 2021 at 1pm

At Coleman Farms, 168 Mataraua Road, RD 1, Kaikohe

Selling Company

Carrfields
Kris Sturge
T (09) 4019468 M 027 510 4385
Agents 5% rebate to non-participating companies introducing buyers and settling.

FMG Insurance

FMG has available Premier Bull Cover Insurance that can be purchased on the day of the sale. It includes insurance cover of bulls auctioned up to the value of $50,000 for 14 days free, and the remaining 12 months will be at 6.5% of the purchase price of the bull.

FMG representatives will be present at the auction for further information.

Conditions of Sale:

- All lots will be sold subject to the usual conditions governing auction sales held under the auspices of the Auckland Stock and Station Agents Association. Such conditions of Sale will be posted in the Sales Office at the sale.
- All Bulls are guaranteed breeders with two year feet guarantee
- GST exclusive
- Both studs are TB and Brucellosis free C10 rated
- Tested clear of BVD and EBL
- Animals become the purchaser's responsibility at the fall of the hammer. Insurance is available at the option at expense of the purchaser
- Sale to be held on the farm

NZ CHAROLAIS
Certified Charolais

Note:

The information in this Bull Sale Catalogue was compiled from the NZ Charolais Cattle Society's records. Estimating Breeding Values (EBV's) detailed here have been calculated by Colorado State University from the raw data supplied by members. Neither CSU nor the Society oversee the audit of the collection of this data.

No responsibility is accepted for the use or interpretation of information on these animals.

For further details on any animal listed .in this catalogue (including registration certificates and pedigree information) visit the website www.charolais.org.nz

WELCOME T0 VISITORS AND BUYERS TO COLEMANS ANNUAL CHAROLAIS BULL SALE TUESDAY 18-5-21

The season has been dry with stream flows not fully recovered from last year's drought. The northern weaner fairs average prices have held up with better body condition than last year 2020. Southern buyers upping purchasing numbers and prices at Peria and the Broadwood weaner fairs.

As terminal sire produces we look at the pine tree expansion onto traditional sheep and cattle country and the isolation of those hanging in there, farm policy changes from weaner production to reducing cow numbers and fattening the off spring and joining the livestock export trade plenty of options but it still remains having a reproductive base.

This year's sale bulls are sired by
A son of Palgrove Hallmark RJC Newton N4
Nourvelle Moby M13 by Simca Hills Hobart H28
RJC Hislop H47 by Cederadale Tyrant 31t
Two yearlings by Moonlight Noddy N36 by Palgrove Awesome
We continue to pursue polled cattle.

By sale day we hope to have the latest ebv's as spring data and autumn data process by sale day. We are looking forward to next spring with two more sires on trial. A full french sire called Casino with moderate figures. A red sire from the US called Bulletproof over our red factor cows. All the resulting ebv's will come from the dam's background offshore ebv's are not transferable, the results are under our farming conditions. Semex continue to serve us with new imports on request.

Thank you for attending to look or purchase.

Regards from the Coleman family Lily, Hinari, Richard, John

REFERENCE SIRES USED FOR THE 2021 BULL SALE

RJC HISLOP H47 SON OF CEDARDALE TYRANT 31T

SYMBOL CJC B1067 P. Progeny on the way.

MOONLIGHT NODDY N36 SON OF PALGROVE AWESOME

RJC NEWTON N4 SON OF PALGROVE HALLMARK

Lot 1 – RJC PALMER P11 (H)

Tattoo: P11 776/DP 58307 /19		**Calved**: 6-08-2019	
M	CEDERDALE TYRANT 31T (P)	**Birth weight EBV :**	**-0.1**
Sire	**RJC HISLOP H47 (S)**	**200 day EBV :**	**13.3**
F	RJC EDTCH E49 (H)	**400 day EBV :**	**30.6**
M	FLINTOFF F37 (P)	**600 day EBV :**	**39.9**
Dam	**I'LL I23**		
F	DUCK D42		
Actual Birth Weight (kg) 44	**Actual 6 months 30th Sept (kg) 322**	**Actual 400 day (kg) 448**	**Actual 600 day (kg) 592**
Purchaser: **Sale Price:**		**Current Weight:**	

Lot 2 – RJC PUSH P7 (P)

Tattoo: P7 776/DP 58297 /19		**Calved**: 2-08-2019	
M	CEDERDALE TYRANT 31T (P)	**Birth weight EBV :**	**0.6**
Sire	**RJC HISLOP H47 (S)**	**200 day EBV :**	**30.7**
F	RJC EDTCH E49 (H)	**400 day EBV :**	**43.4**
M	BRONCO B50 (P)	**600 day EBV :**	**52.7**
Dam	**FUNNY F50 (P)**		
F	ALLY A27		
Actual Birth Weight (kg) 40	**Actual 6 months 30th Sept (kg) 379**	**Actual 400 day (kg) 482**	**Actual 600 day (kg) 636**
Purchaser: **Sale Price:**		**Current Weight:**	

Lot 3 – RJC PATRICK P37 (P)

Tattoo: P37 776/DP 58300 /19		**Calved**: 15-09-2019	
M CEDARDALE TYRANT 31T (P)		**Birth weight EBV : 1.1**	
Sire RJC HISLOP H47 (S)		**200 day EBV : 21.5**	
F RJC EDTCH E49 (H)		**400 day EBV : 42.8**	
M BRONCO B50 (P)		**600 day EBV : 51.5**	
Dam HAZEL H55 (P)			
F BARBARA B14			
Actual Birth Weight (kg) 42	**Actual 6 months 30th Sept (kg) 298**	**Actual 400 day (kg) 454**	**Actual 600 day (kg) 646**
Purchaser: **Sale Price:**		**Current Weight:**	

Lot 4 – RJC PARTEL P13 (P)

Tattoo: P13 776/DP 58324/19		Calved: 8-08-2019	
M SIMCA HILLS HOBART H28		**Birth weight EBV : - 0.6**	
Sire NOUVELLE MOBY M13 (S)		**200 day EBV : 26.6**	
F NOUVELLE GRACIOUS G2		**400 day EBV : 43.5**	
M GABON G50(P)		**600 day EBV : 44.9**	
Dam MLANK M17 (P)			
F IVY I35 (P)			
Actual Birth Weight (kg) 39	**Actual 6 months 30th Sept (kg) 291**	**Actual 400 day (kg) 450**	**Actual 600 day (kg) 630**
Purchaser: **Sale Price:**		**Current Weight:**	

Lot 5 – CF PERCY P108 (P)

Tattoo: P108 178/DP 58293/19		Calved: 26-07-2019	
M SIMCA HILLS HOBART H28		**Birth weight EBV : - 0.3**	
Sire NOUVELLE MOBY M13		**200 day EBV : 30.1**	
F NOUVELLE GRACIOUS G2		**400 day EBV : 44.2**	
M RITMO (P)		**600 day EBV : 52.6**	
Dam CF NATELY N132			
F CF JESSICA J109			
Actual Birth Weight (kg) 39	**Actual 6 months 30th Sept (kg) 333**	**Actual 400 day (kg) 493**	**Actual 600 day (kg) 632**
Purchaser: **Sale Price:**		**Current Weight:**	

Lot 6 – RJC PEAT P19 (P)

Tattoo: P19 776/DP 58317/19		Calved: 16-08-2019	
M SIMCA HILLS HOBART H28		**Birth weight EBV : 0.2**	
Sire NOUVELLE MOBY M13 (S)		**200 day EBV : 22.2**	
F NOUVELLE GRACIOUS G2		**400 day EBV : 45.6**	
M FRICTION F1 (P)		**600 day EBV : 45.7**	
Dam LEONIE L15 (P)			
F ECO E27 (P)			
Actual Birth Weight (kg) 44	**Actual 6 months 30th Sept (kg) 248**	**Actual 400 day (kg) 476**	**Actual 600 day (kg) 620**
Purchaser: **Sale Price:**		**Current Weight:**	

Lot 7 – CF PAUL P101 (P)

Tattoo: P101 178/DP 58289/19		Calved: 23-08-2019	
M	SIMCA HILLS HOBART H28	**Birth weight EBV : - 1.6**	
Sire	**NOUVELLE MOBY M13**	**200 day EBV : 1.6**	
F	NOUVELLE GRACIOUS G2	**400 day EBV : 23.5**	
M	AUAHI FRICTION F1 (BLUE GRASS)	**600 day EBV : 28.7**	
Dam	**CF FIONA F5**		
F	CF UTUM U8 (Twin)		
Actual Birth Weight (kg) 40	**Actual 6 months 30th Sept (kg) 260**	**Actual 400 day (kg) 419**	**Actual 600 day (kg) 546**
Purchaser: **Sale Price:**		**Current Weight:**	

Lot 8 – CF PIEBALD P139 (P)

Tattoo: P139 178/DP 58276 /19		Calved: 28-08-2019	
M CEDARDALE TYRANT 31T (P)		**Birth weight EBV : 0.3**	
Sire RJC HISLOP H47 (S)		**200 day EBV : 8.6**	
F RJC EDTCH E49 (H)		**400 day EBV : 24.3**	
M KIA TOA FLINTOFF F37 (P)		**600 day EBV : 29.1**	
Dam CF INA I125 (P)			
F CF TEPI T37			
Actual Birth Weight (kg) 45	**Actual 6 months 30th Sept (kg) 295**	**Actual 400 day (kg) 427**	**Actual 600 day (kg) 602**
Purchaser: **Sale Price:**		**Current Weight:**	

Lot 9 – RJC POPE P39 (RF) (P)

Tattoo: P39 776/RP 58294/19		**Calved**: 30-08-2019	
M BEAUJOLAIS B41		**Birth weight EBV : -1.4**	
Sire MAUNGAHINA IGNITE I199 (RF) (P)		**200 day EBV : -2.9**	
F MAUNGAHINA REGAL (P)		**400 day EBV : 4.5**	
M TEM T2 TWIN (P)		**600 day EBV : 12.5**	
Dam AUDRY A9 (P)			
F SESAME S5 (H)			
Actual Birth Weight (kg) 40	**Actual 6 months 30th Sept (kg) 273**	**Actual 400 day (kg) 410**	**Actual 600 day (kg) 578**
Purchaser: **Sale Price:**		**Current Weight:**	

Lot 10 – RJC PAKI P32 (S)

Tattoo: P32 776/DP 58306 /19		**Calved**: 3-09-2019	
M	CEDERDALE TYRANT 31T (P)	**Birth weight EBV : - 0.2**	
Sire	**RJC HISLOP H47 (S)**	**200 day EBV : 11.7**	
F	RJC EDTCH E49 (H)	**400 day EBV : 29.1**	
M	FLINTOFF F37 (P)	**600 day EBV : 31.0**	
Dam	**INA I22**		
F	VENUS V16 (P)		
Actual Birth Weight (kg) 44	**Actual 6 months 30th Sept (kg) 274**	**Actual 400 day (kg) 422**	**Actual 600 day (kg) 612**
Purchaser: **Sale Price:**		**Current Weight:**	

Lot 11 – RJC RAPID R1 (H)

Tattoo: R1 776/DP 59000/20		**Calved**: 29-03-2020	
M PALGROVE AWESOME (RF) (P)		**Birth weight EBV :**	
Sire MOONLIGHT NODDY N36 (P)		**200 day EBV :**	
F ROSEVILLE ORIANA D3		**400 day EBV :**	
M FORESTVIEW GABON G50 (P)		**600 day EBV :**	
Dam JANUARY J12			
F GRAPE G47 (H)			
Actual Birth Weight (kg) 40	**Actual 6 months 30th Sept (kg) 286**	**Actual 400 day (kg) 480**	**Actual 600 day (kg)**
Purchaser: **Sale Price:**		**Current Weight:**	

Lot 12 – CF RESI R101 (P)

Tattoo: R101 178/DP 59049/20		Calved: 25-03-2020	
M PALGROVE AWESOME (RF) (P)		**Birth weight EBV :**	
Sire MOONLIGHT NODDY N36 (P)		**200 day EBV :**	
F ROSEVILLE ORIANA D3		**400 day EBV :**	
M FORESTVIEW GABON G50 (P)		**600 day EBV :**	
Dam CF JESSICA J109 (P)			
F CF GRETA G2 (P)			
Actual Birth Weight kg 44	**Actual 6 months 30th Sept (kg) 370**	**Actual 400 day (kg) 580**	**Actual 600 day (kg)**
Purchaser: **Sale Price:**		**Current Weight:**	

Lot 13 – CF PONTY P126 (P)

Tattoo: P126 178/DP 58281 /19		**Calved**: 11-08-2019	
M CEDARDALE TYRANT 31T (P)		**Birth weight EBV : -0.9**	
Sire RJC HISLOP H47 (S)		**200 day EBV : 17.2**	
F RJC EDTCH E49 (H)		**400 day EBV : 32.3**	
M CF GABON G50 (FORESTVIEW DARBY)		**600 day EBV : 41.9**	
Dam CF JILL J106 (P)			
F CF GAY G6			
Actual Birth Weight (kg) 42	**Actual 6 months 30th Sept (kg) 327**	**Actual 400 day (kg) 458**	**Actual 600 day (kg) 610**
Purchaser: **Sale Price:**		**Current Weight:**	

Lot 14 – CF PINETREE P116 (P)

Tattoo: P116 178/DP 58293/19		**Calved**: 10-08-2019	
M CEDARDALE TYRANT 31T (P)		**Birth weight EBV : - 0.3**	
Sire RJC HISLOP H47 (S)		**200 day EBV : 21.7**	
F RJC EDTCH E49 (H)		**400 day EBV : 42.5**	
M CF GABON G50 (FOREST VIEW DARBY)		**600 day EBV : 48.3**	
Dam CF JIPPA J105			
F CF GRACE G11			
Actual Birth Weight (kg) 44	**Actual 6 months 30th Sept (kg) 311**	**Actual 400 day (kg) 474**	**Actual 600 day (kg) 610**
Purchaser: **Sale Price:**		**Current Weight:**	

Lot 15 – CF PETE P105 (P)

Tattoo: P105 178/DP 59047/19		**Calved**: 27-08-2019	
M	CEDARDALE TYRANT 31T (P)	**Birth weight EBV :**	
Sire	**RJC HISLOP H47 (S)**	**200 day EBV :**	
F	RJC EDTCH E49 (H)	**400 day EBV :**	
M	KIA TOA FLINTOFF F37 (P)	**600 day EBV :**	
Dam	**CF IRENE I131 (P)**		
F	CF DIANA D13		
Actual Birth Weight (kg) 44	**Actual 6 months 30th Sept (kg)**	**Actual 400 day (kg) 424**	**Actual 600 day (kg) 624**
Purchaser: **Sale Price:**		**Current Weight:**	

Lot 16 – CF PATRICK P131 (S)

Tattoo: P131 178/DP 58278/19		**Calved**: 12-08-2019	
M SIMCA HILLS HOBART H28		**Birth weight EBV : - 3.5**	
Sire NOUVELLE MOBY M13		**200 day EBV : 9.4**	
F NOUVELLE GRACIOUS G2		**400 day EBV : 30.5**	
M KIA TOA FLINTOFF F37 (P)		**600 day EBV : 30.8**	
Dam CF IRENE I131 (P)			
F CF DIANA D13			
Actual Birth Weight (kg) 35	**Actual 6 months 30th Sept (kg) 309**	**Actual 400 day (kg) 427**	**Actual 600 day (kg) 582**
Purchaser: **Sale Price:**		**Current Weight:**	

Lot 17 – RJC PASSEL P38 (P)

Tattoo: P38 776/DP 58323/19		**Calved**: 22-09-2019	
M SIMCA HILLS HOBART H28		**Birth weight EBV : - 0.2**	
Sire NOUVELLE MOBY M13 (S)		**200 day EBV : 18.2**	
F NOUVELLE GRACIOUS G2		**400 day EBV : 32.7**	
M RITMO (P)		**600 day EBV : 39.1**	
Dam MUNNY M1 (P)			
F GENUINE G31 (P)			
Actual Birth Weight (kg) 40	**Actual 6 months 30th Sept (kg) 247**	**Actual 400 day (kg) 363**	**Actual 600 day (kg) 530**
Purchaser: **Sale Price:**		**Current Weight:**	

Lot 18 – RJC PAKO P26 (Twin) (P)

Tattoo: P26 776/DP 58303 /19		**Calved**: 5-08-2019	
M	CEDERDALE TYRANT 31T (P)	**Birth weight EBV :**	**1.6**
Sire	**RJC HISLOP H47 (S)**	**200 day EBV :**	**23.2**
F	RJC EDTCH E49 (H)	**400 day EBV :**	**40.7**
M	AUAHI BRONCO B50 (P)	**600 day EBV :**	**48.9**
Dam	**HARRIET H50 (P)**		
F	DEL D35		
Actual Birth Weight (kg) 38	**Actual 6 months 30th Sept (kg) 331**	**Actual 400 day (kg) 442**	**Actual 600 day (kg) 596**
Purchaser: **Sale Price:**		**Current Weight:**	

Lot 19 – RJC POLTON P33 (H)

Tattoo: P33 776/DP 58308 /19		C**alved**: 3-09-2019	
M	CEDERDALE TYRANT 31T (P)	**Birth weight EBV :**	**2.2**
Sire	**RJC HISLOP H47 (S)**	**200 day EBV :**	**39.5**
F	RJC EDTCH E49 (H)	**400 day EBV :**	**52.9**
M	F48 FRUEAN (P)	**600 day EBV :**	**61.4**
Dam	**IPPY I30 (P)**		
F	EASON E31		
Actual Birth Weight (kg) 46	**Actual 6 months 30th Sept (kg) 323**	**Actual 400 day (kg) 453**	**Actual 600 day (kg) 626**
Purchaser: **Sale Price:**		**Current Weight:**	

Lot 20 – CF PETER P124 (RF) (P)

Tattoo: P124 178/RP 58291/19		**Calved**: 7-08-2019	
M PALGROVE HALLMARK (P)		**Birth weight EBV : 2.0**	
Sire RJC NEWTON N4 (AI) (RF)		**200 day EBV : 10.3**	
F RJC JANUARY J12		**400 day EBV : 26.9**	
M MAUNGAHINA IGNITE I199 (RF)		**600 day EBV : 28.3**	
Dam CF MABLE M118 (RF)			
F CF IRENE I131 (P)			
Actual Birth Weight (kg) 44	**Actual 6 months 30th Sept (kg) 308**	**Actual 400 day (kg) 464**	**Actual 600 day (kg) 642**
Purchaser: **Sale Price:**		**Current Weight:**	

Lot 21 – RJC PAYTON P27 (P)

Tattoo: P27 776/DP 58318/19		**Calved**: 2-08-2019	
M SIMCA HILLS HOBART H28		**Birth weight EBV : - 1.0**	
Sire NOUVELLE MOBY M13 (S)		**200 day EBV : 6.**	
F NOUVELLE GRACIOUS G2		**400 day EBV : 26.**	
M HISLOP H47 (S)		**600 day EBV : 38.1**	
Dam LOOKIE L16 (P)			
F HAILYE H23			
Actual Birth Weight (kg) 38	**Actual 6 months 30th Sept (kg) 246**	**Actual 400 day (kg) 425**	**Actual 600 day (kg) 572**
Purchaser: **Sale Price:**		**Current Weight:**	

Lot 22 – RJC PETER P30 (H)

Tattoo: P30 776/DP 58301 /19		**Calved**: 24-07-2019	
M	CEDERDALE TYRANT 31T (P)	**Birth weight EBV : -3.0**	
Sire	**RJC HISLOP H47 (S)**	**200 day EBV : 4.2**	
F	RJC EDTCH E49 (H)	**400 day EBV : 28.8**	
M	AUAHI BRONCO B50 (P)	**600 day EBV : 39.0**	
Dam	**HEIDI H48 (P)**		
F	DUICE D42		
Actual Birth Weight (kg) 37	**Actual 6 months 30th Sept (kg) 226**	**Actual 400 day (kg) 419**	**Actual 600 day (kg) 556**
Purchaser: **Sale Price:**		**Current Weight:**	

Lot 23 – RJC PAUL P8 (P)

Tattoo: P8 776/DP 58299 /19		C**alved**: 2-08-2019	
M	CEDERDALE TYRANT 31T	**Birth weight EBV :**	**- 0.7**
Sire	**RJC HISLOP H47 (S)**	**200 day EBV :**	**22.5**
F	RJC EDTCH E49	**400 day EBV :**	**44.6**
M	CEDERDALE TYRANT (P)	**600 day EBV :**	**57.4**
Dam	**HELENA H26 (P)**		
F	ECO 27 (P)		
Actual Birth Weight (kg) 42	**Actual 6 months 30th Sept (kg) 325**	**Actual 400 day (kg) 450**	**Actual 600 day (kg) 586**
Purchaser: **Sale Price:**		**Current Weight:**	

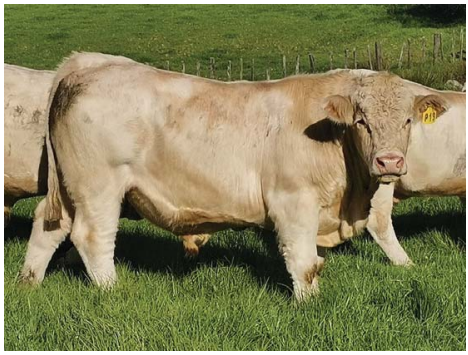

FMG
Advice & Insurance

Premier Bull cover

What is Premier Bull cover?

All bulls auctioned at this sale up to the value of $50,000 will automatically be covered under FMG's Premier Bull cover for 14 days at no cost to the purchaser.

Length of cover

To extend cover for the specified bull beyond 14 days you need to tick Premier Bull cover 12 months on the Purchaser Instruction and Insurance Slip in this catalogue. The specified bull is then covered for the remaining period of 12 months. The premium is payable to FMG and is in addition to the purchase price of the bull.

If you require an alternative cover period talk to an FMG representative.

Your bull's value

Any bull covered under this policy must be purchased for $50,000 or less. For any bull purchased over $50,000 talk to an FMG representative.

During the period of insurance, the specified animal is covered for:

- Death or infertility as a result of accident, disease or illness.
- Transit.
- Theft.

What we will pay

Fair market value of your specified bull, less any amount you receive for the sale of the carcass, up to the amount shown on the insurance certificate.

Disclaimer

Please note this is only a summary of the product and is subject to our specific product documentation. For full details, you should refer to the policy document. You can get these documents, and any other information you need, from your FMG representative, by calling us or visiting our website.

Call us on
0800 366 466

Visit our website
www.fmg.co.nz

04/21 INHD FMG2731

FMG
Advice & Insurance

Purchaser Instruction and Insurance Slip

This slip MUST be completed and handed to the Booking Clerk before leaving the sale.

Purchaser name: NAIT No:

Relationship to purchaser *(if purchasing on behalf of)*:

FMG Client Account Number:

Owner name: Owners DOB:* / /

Email:

Postal address:

Delivery address:

Phone: Mobile:

Lot:	Tag:	$	Breed:	DOB:

Company to be debited:

Transport instructions:

FMG Insurance Cover:

✓ 14 days - FMG Premier Bull cover (at no charge)

☐ Extend cover to 12 months - FMG Premier Bull cover - 6.5%

I consent to FMG contacting me in future to discuss other products and services. If you do not wish to be contacted, please tick here: ☐

I acknowledge and agree for my personal information contained in this purchaser's slip to be shared between the parties involved in this bull sale, including but not limited to the vendor or their representatives, livestock agencies, transport operators and FMG. The information is shared for the purpose of completing the sale and purchase of the bull including insurance with FMG. ☐

NO VERBAL INSTRUCTIONS WILL BE ACCEPTED

Signature of Purchaser or Agent: Date: / /

** This is required to correctly identify you once cover is issued*